

ELEVATION

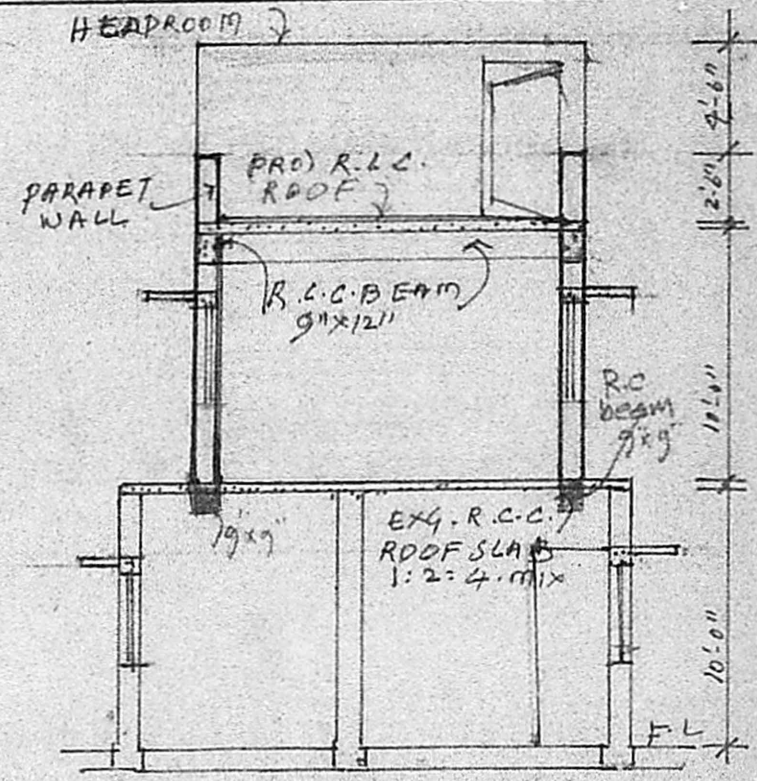

SECTION ON A-B

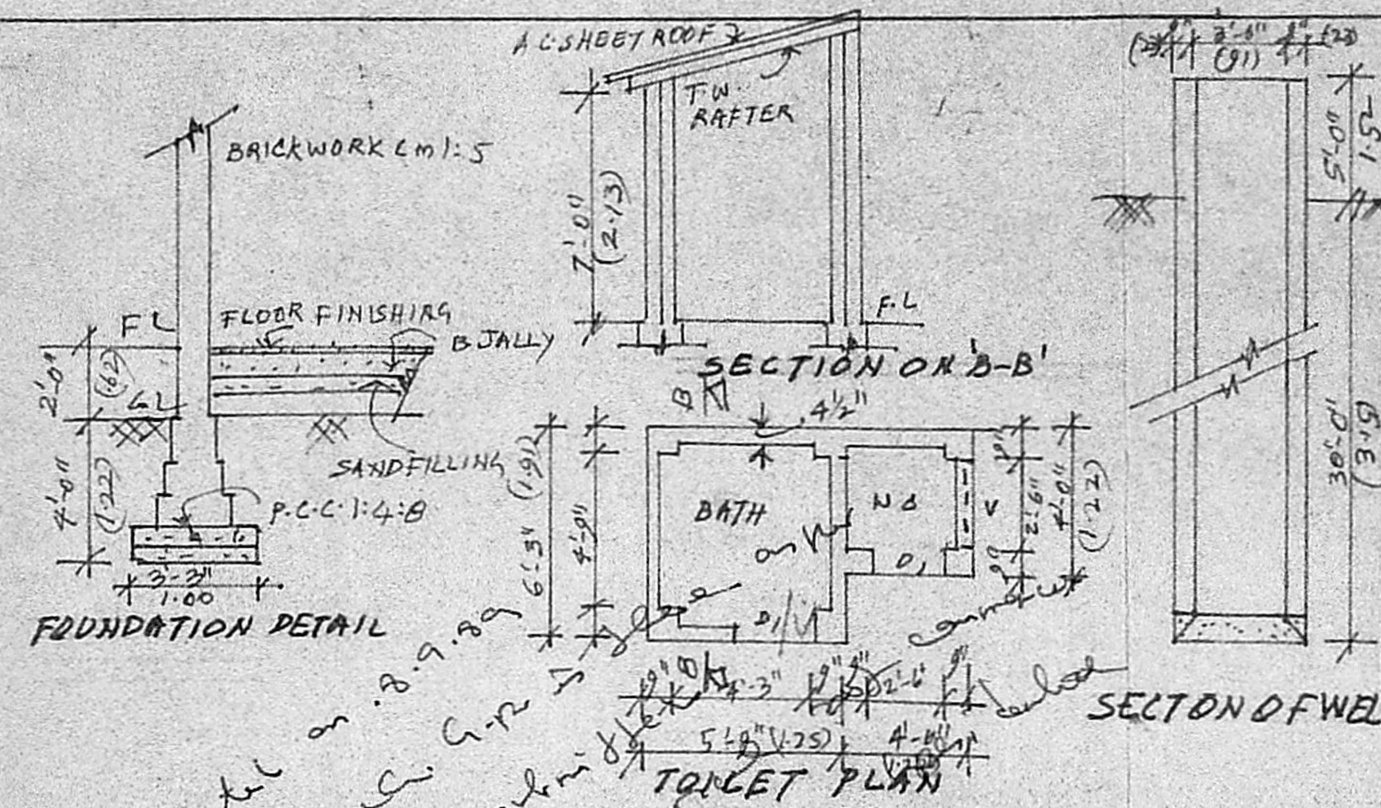

FOUNDATION DETAIL

SECTION ON B-B

SECTION OF WELL

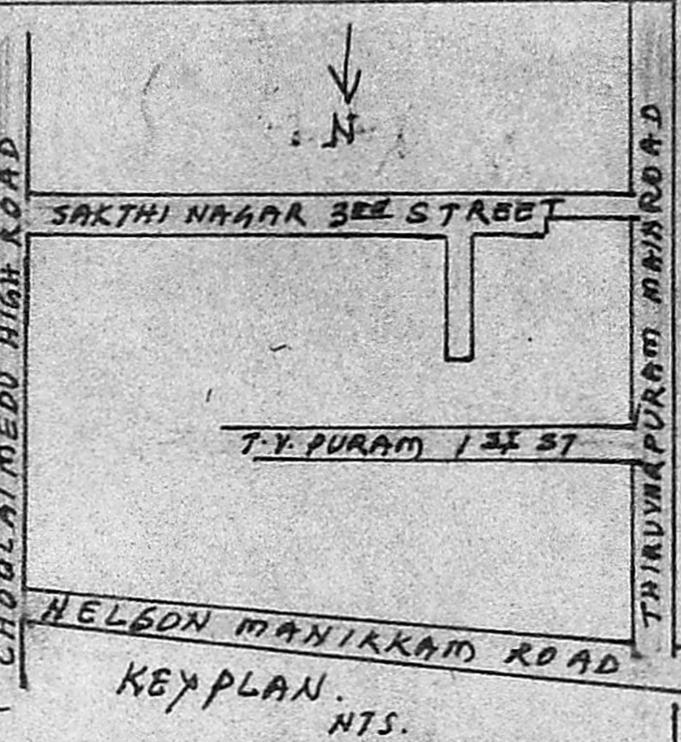

KEY PLAN

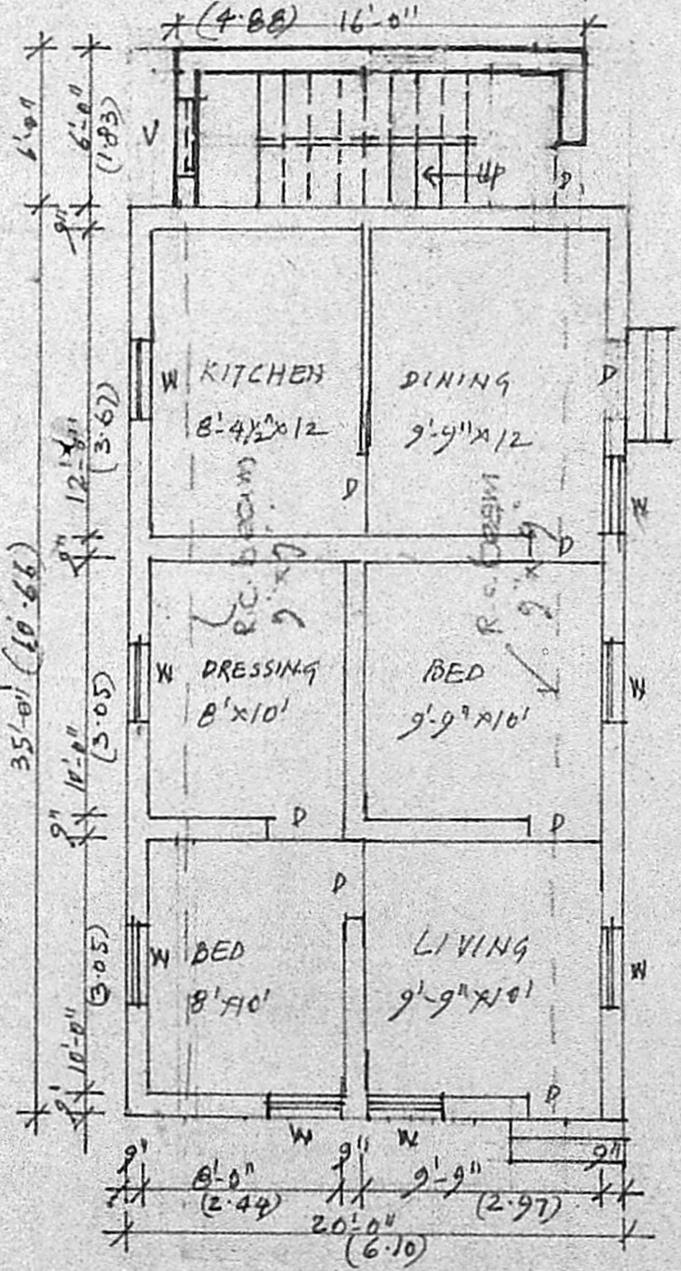

G.F. PLAN (EXG)

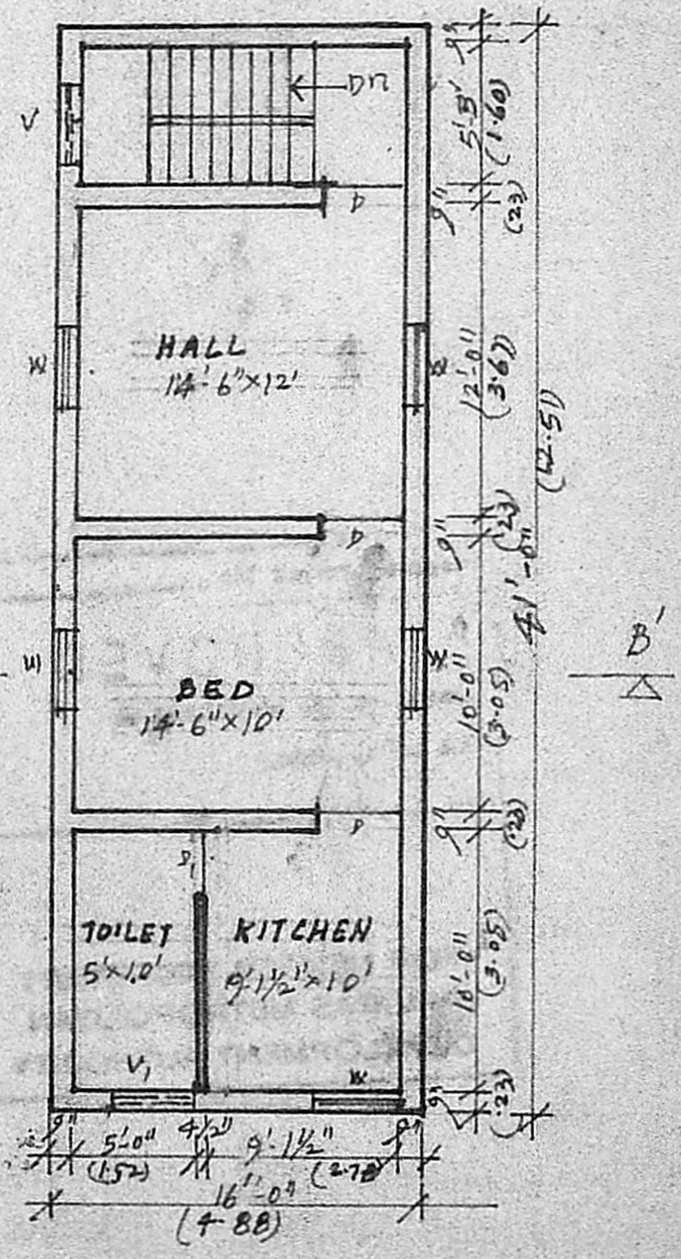

F.F. PLAN (PRO)

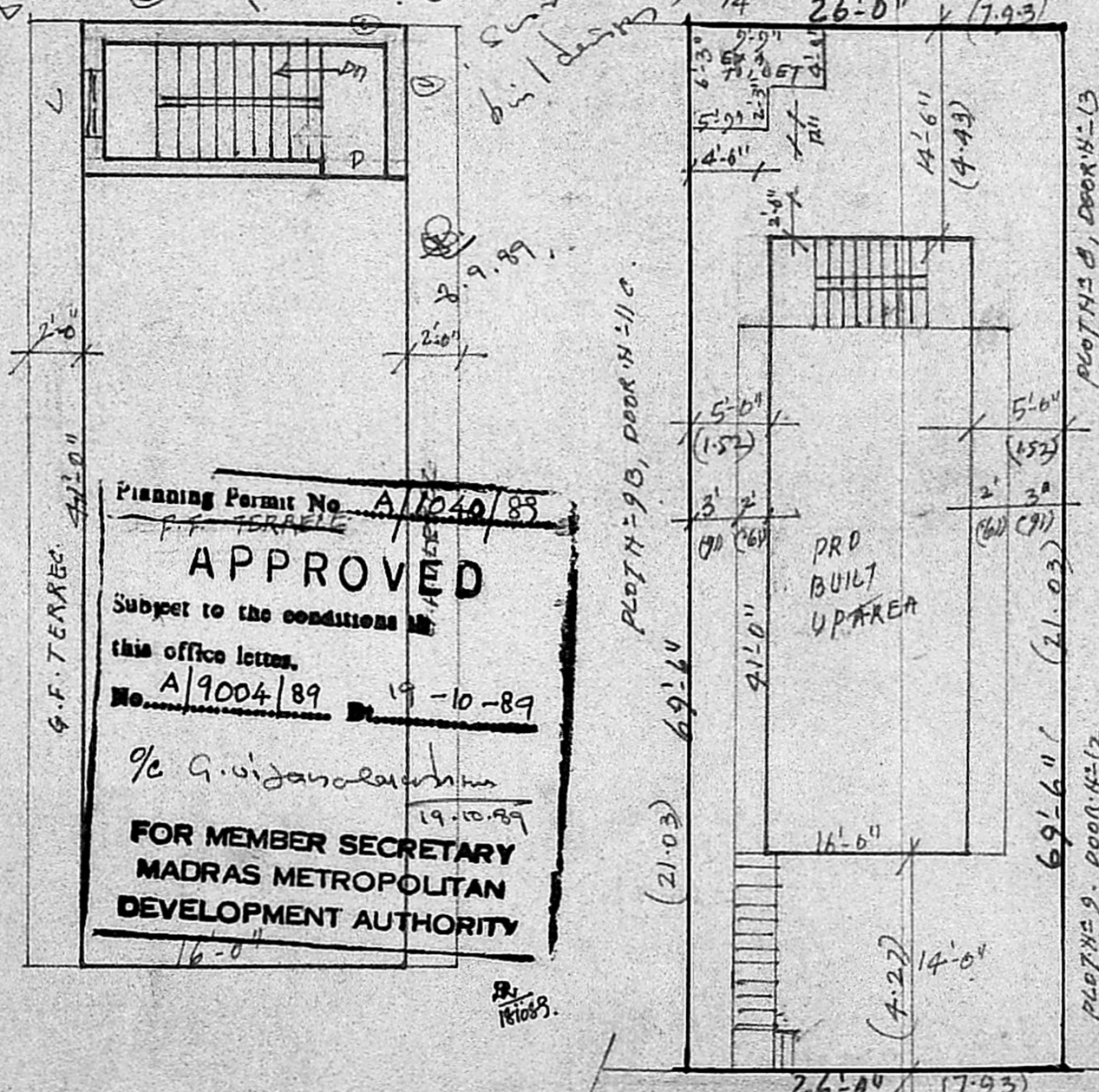

TERRECE PLAN

Planning Permit No. A/1040/89
APPROVED
 Subject to the conditions in this office letter.
 No. A/9004/89 19-10-89
 % G. Vijayarajam
 19-10-89
**FOR MEMBER SECRETARY
 MADRAS METROPOLITAN
 DEVELOPMENT AUTHORITY**

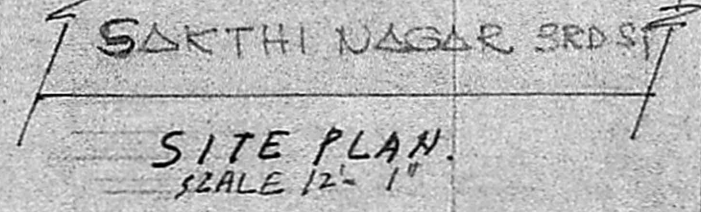

SITE PLAN
 SCALE 1/2" = 1'

PRO. ADDITION IN G.F AND F.F CONSTRUCTION & EXG G.F BUILDING TO BE REGULARIZED FOR MRS. SOWRI RAJAN MEERA BAI AMMAL IN PLOT N^o. 9A, DOOR N^o. 11-D, SAKTHI NAGAR 3rd STREET CHOLAIMEDU, MADRAS 94, S.N^o. 75/14, BLDK N^o. 15 OF PULIYUR VILLAGE, CORPN. DN. N^o. 79. SCALE: 8" = 1"

SCHEDULE OF JOINERY

D	DOOR	3' x 7'
D/V	DOOR	2'-6" x 7'
W	WINDOW	3' x 4'
V	VENTILATOR	3' x 6'
V	VENTILATOR	3' x 2'

REFERENCE

PROPOSED WORK EXG. BLDG. TO BE REGULARIZED EXG. ROAD PLOT BOUNDARY

S. Meera Bai
 OWNER SIGNATURE

V. Srinivasalu, L.C.E.
 Asst. Executive Engineer (Retd)
 Consulting Civil Engineer,
 REGD No. 270.
CLASS I LICENSED SURVEYOR
 CORPORATION OF MADRAS
 No. 60, Valluvar Road,
 ARUMBAKKAM, MADRAS 100